

Short Courses / Fee For Service

▶ SITHFAB021 Provide Responsible Service of Alcohol - RSA

Date: Tuesday February 11th, March 25th, April 29th & June 3rd 2025

Time: 6:00 pm — 10:00 pm

Duration: 1 session

Course Fee: \$80 **Points:** 15pw

▶ SITXFSA005 Use Hygienic Practices for Food Safety

Date: Please express your interest

Time: 6:00 pm — 8:00 pm (snack included)

Duration: 1 session (plus pre workbook)

Course Fee: \$90 **Points:** 15pw

▶ AHCSS00074 Agricultural Chemical Skill Set Certificate (Farm Chemicals)

Date: Thursday and Friday 6th & 7th March 2025

Time: 9:00 am — 3:00 pm

Duration: 2 days

Course Fee: \$380 **Points:** 15pw

▶ CPCWHS1001 Prepare to Work Safely in the Construction Industry (White Card)

Date: Thursday 1st May 2025

Time: 9:00 am — 4:00 pm

Duration: 1 day

Course Fee: \$190 **Points:** 15pw

▶ BSB30120 - Certificate III in Business

Date: Enrol Anytime

Time: Work at your own pace (with trainer support)

Duration: 12 months

Course Fee: \$2,700/\$65pw **Points:** 15pw



Registered Training Organisation TOID: 3776

- ▶ FIRST AID
- ▶ VICTORIAN RSA COURSE
- ▶ SAFE FOOD HANDLING CERTIFICATE
- ▶ PRE ACCREDITED COURSES
- ▶ LANGUAGE, LITERACY & NUMERACY
- ▶ COMPUTERS COURSES
- ▶ CAREERS AND PATHWAYS
- ▶ BUSINESS STUDIES
- ▶ COMMUNITY SERVICES
- ▶ HAIR AND BEAUTY
- ▶ FARM CHEMICAL
- ▶ WHITE CARD
- ▶ MIGRANT ENGLISH

Child Safe Standards

Murray ACE Swan Hill Inc. is committed to promoting and protecting the interests and safety of children and young people. We have zero tolerance of child abuse. All staff, trainers and volunteers are responsible for the care and protection of children and young people and for reporting abuse.



Registered Training Organisation TOID: 3776

2025 ACCREDITED COURSES ON OFFER

Murray ACE Swan Hill Inc.

429 Campbell St, Swan Hill

learn@macesh.vic.edu.au

www.macesh.vic.edu.au

(03) 5032 3719

real skills for
real careers

This training is delivered with Victorian and Commonwealth Government funding

Community Services

▶ **CHC32015- Certificate III in Community Services**

This qualification reflects the role of entry-level community services workers who provide person-centred support to individuals, including day-to-day assistance or implementing community-based programs.

Date: Rolling Enrolments, contact for details.

Time: 9:00 am — 3:00 pm

Duration: 2 days per week over 9 months (plus work placement)

Funded Course Fee From: \$2110/\$70pw

Concession Fee: \$920/\$35 **Points:** 15pw

▶ **CHC33021 - Certificate III in Individual Support**

This qualification reflects the role of individuals in community, home, or residential care settings who, under supervision, provide person-centred support to people requiring assistance due to ageing, disability, or other reasons.

Date: Rolling Enrolments, contact for details.

Time: 9:00 am — 3:00 pm

Duration: 2 days per week over 15 months (plus work placement)

Funded Course Fee From: \$3325/\$65pw

Concession Fee : \$1435/\$30pw **Points:** 15pw

▶ **CHC43121 - Certificate IV in Disability Support**

This qualification reflects the role of individuals in community settings and homes, providing support that empowers people with disabilities to achieve independence, self-reliance, community participation, and well-being.

Date: Expressions of interest

Time: 9:00 am — 3:00 pm

Duration: 2 days per week over 12 months (plus work placement)

Funded Course Fee From: \$2435/\$60pw

Concession Fee: \$1035/\$25 **Points:** 15pw

▶ **CHC30121 - Certificate III in Early Childhood Education and Care**

This qualification reflects the role of workers in early childhood education settings, following National Regulations and Quality Standards. It includes face-to-face training, theory classes, practical sessions, and 160 hours of work placement, with enhanced learning through playgroup participation.

Date: Rolling Enrolments, contact for details.

Time: 9:00 am — 3:00 pm

Duration: 2 days per week over 18 months (plus work placement)

Funded Course Fee From: \$3811/\$65 pw

Concession Fee From: \$1595/\$30 **Points:** 15pw

Hair and Beauty

▶ **SHB30121 - Certificate III in Beauty Services**

This qualification reflects the role of individuals providing beauty services such as makeup, waxing, nail tech, and skincare retail in beauty salons. Training is conducted with experienced staff at MACE on Gray salon.

Date: Rolling Enrolments, contact for details.

Time: 9:00 am — 3:00 pm

Duration: 2 days per week over 15 months

Funded Course Fee From: \$3240/\$65pw

Concession Fee : \$1830/ \$35pw **Points:** 20pw

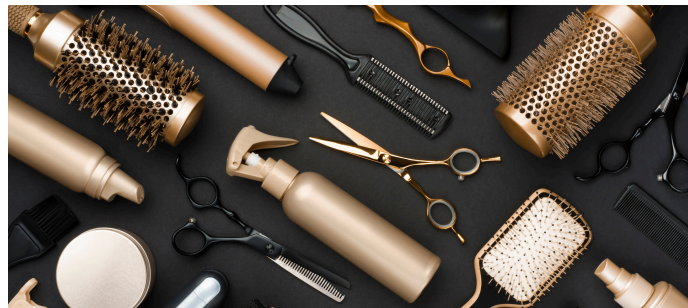

▶ **SHB30416- Certificate III in Hairdressing**

This course is the standard entry qualification for the hairdressing industry. Hairdressers work in teams, applying a range of skills with discretion and judgment, supervising others, including apprentices. They perform client services like consultations, hair treatments, cutting, design, coloring, and chemical services. Training takes place with experienced staff at MACE on Gray salon.

Date: Rolling Enrolments, contact for details.

Time: 9:00 am — 3:00 pm

Duration: 2 days per week over 18 months

Funded Course Fee From: \$6293/\$80pw

Concession Fee: \$4243/\$55pw **Points:** 20pw

First Aid

First aid involves providing initial care for injuries or medical emergencies until professional help arrives. It includes basic techniques such as CPR, wound care, and managing breathing or bleeding issues to stabilize the person in need.

Date: Friday February 28th, March 28th, May 2nd

▶ **HLTAID009 - Provide Cardiopulmonary Resuscitation**

Time: 9:00 am — 12:00 pm

Duration: 3 hours (plus pre workbook online)

Course Fee: \$85 **Points:** 15pw

▶ **HLTAID011 - Provide First Aid**

Time: 9:00 am — 4:00 pm

Duration: 1 day (plus pre workbook online)

Course Fee: \$165 **Points:** 15pw

▶ **HLTAID012 - Provide an Emergency First Aid Response in an Education and Care Setting**

Time: 9:00 am — 5:00 pm

Duration: 1 day (plus pre workbook online)

Course Fee: \$185 **Points:** 15pw